

SITE PLAN & GROUND FLOOR PLAN  
(BAZAR ROAD) 50'

20mm THICK WEATHERING SLATE  
OVER 50mm MIN THICK CM & REED  
TO SLOPE OVER 150mm THICK  
RCC SLAB

30mm THICK MOSAIC FLOORING  
OVER 50mm THICK CM  
SCREED OVER 75mm THICK  
OVER ROOF BROKEN  
BRICK CONCRETE

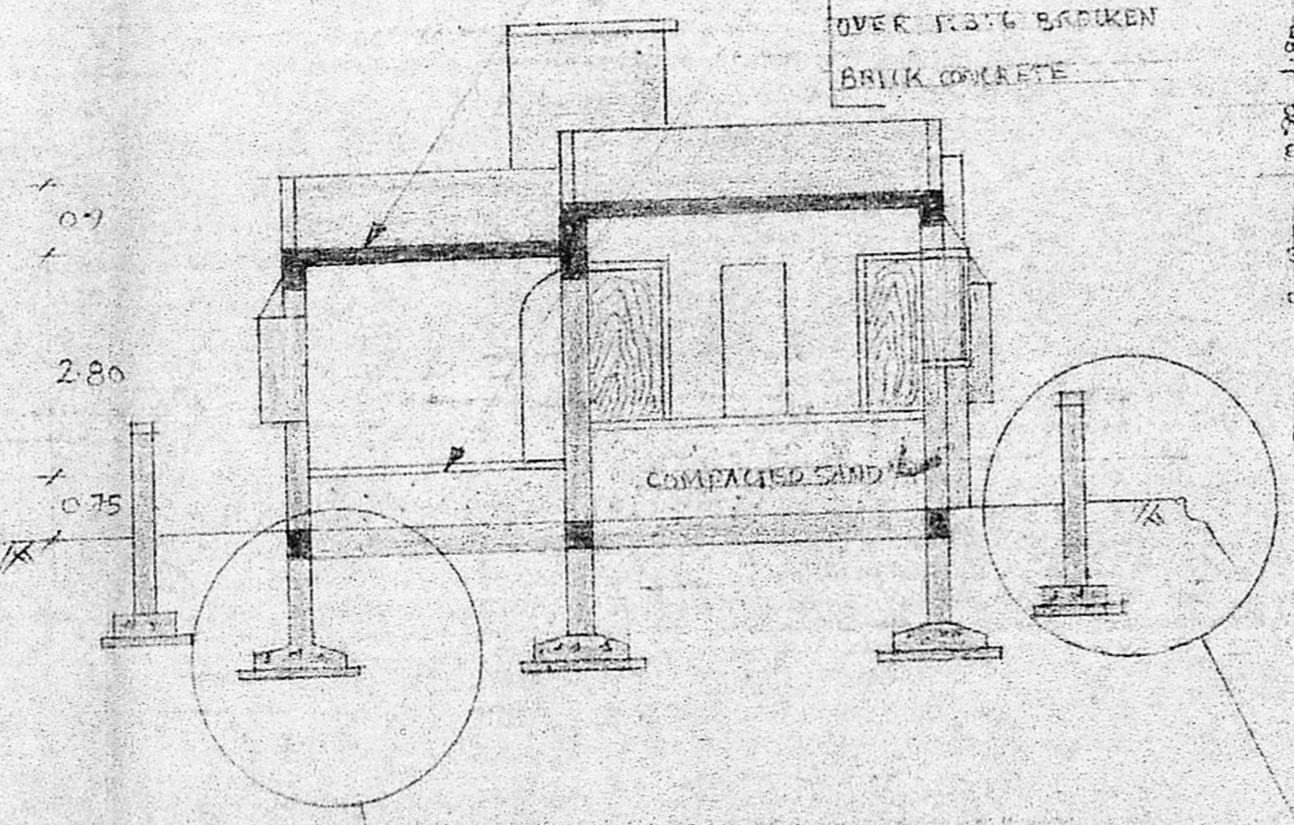

SECTION A-A

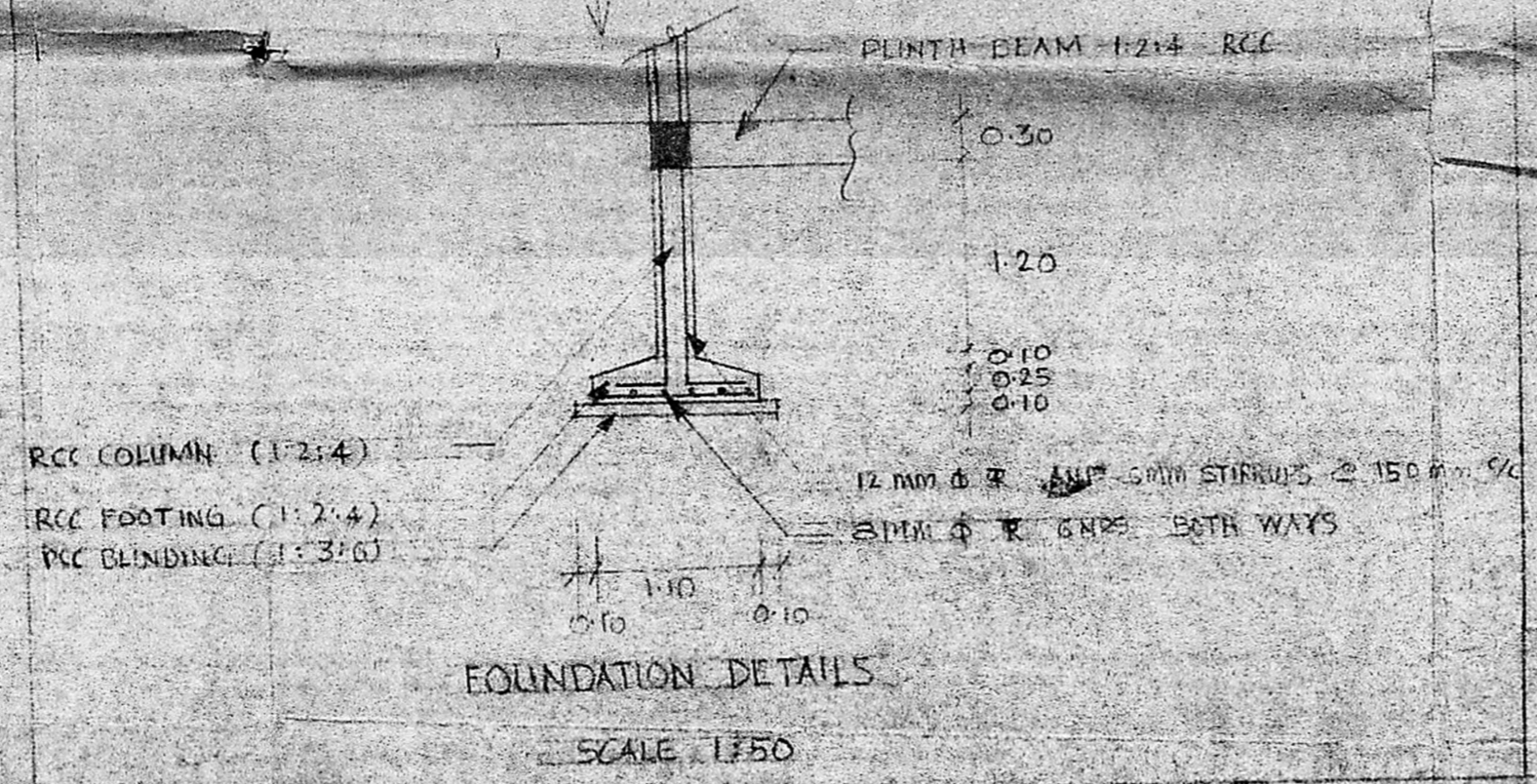

FOUNDATION DETAILS  
SCALE 1/750

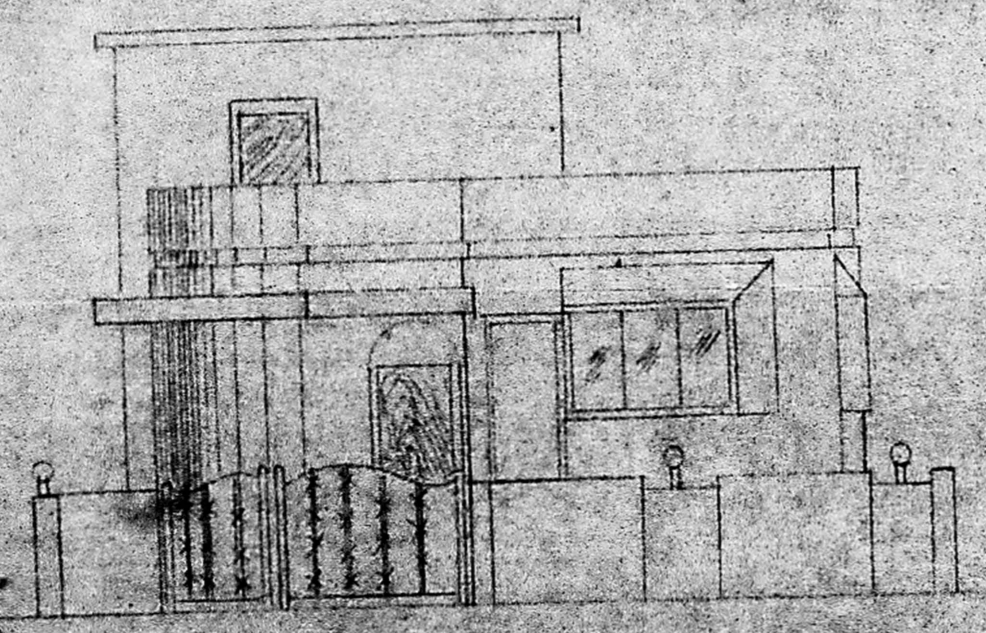

ELEVATION

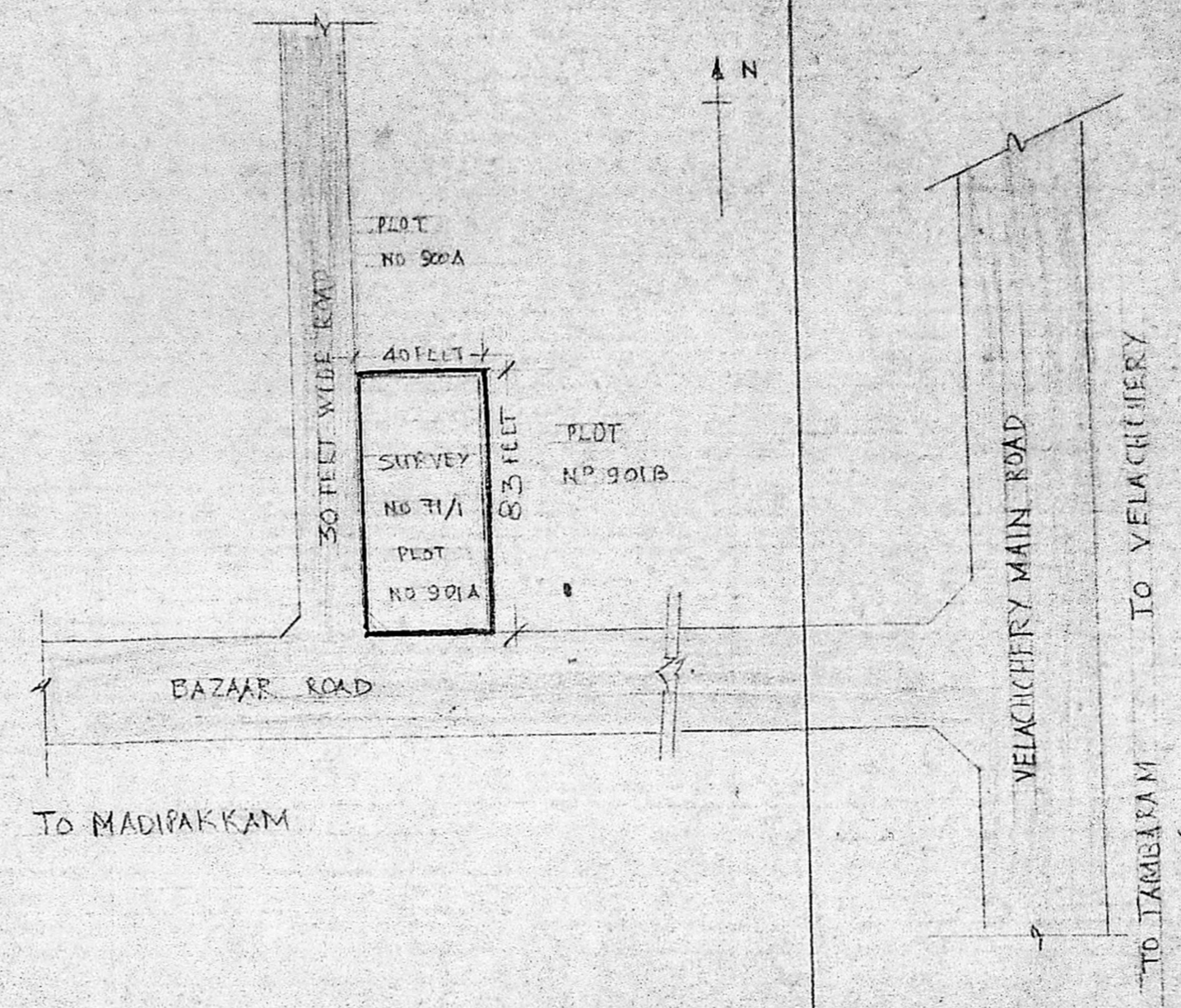

SITE PLAN

Planning Permit No. A/ 593/90 TO SCALE

**APPROVED**  
SUBJECT TO THE CONDITIONS IN  
THIS OFFICE LETTER.  
No. A/ 962/90 dt-18.05.90

S. Jayaram 14.5.90  
FOR MEMBER & SECRETARY  
MADRAS METROPOLITAN  
DEVELOPMENT AUTHORITY  
MADRAS 600 003

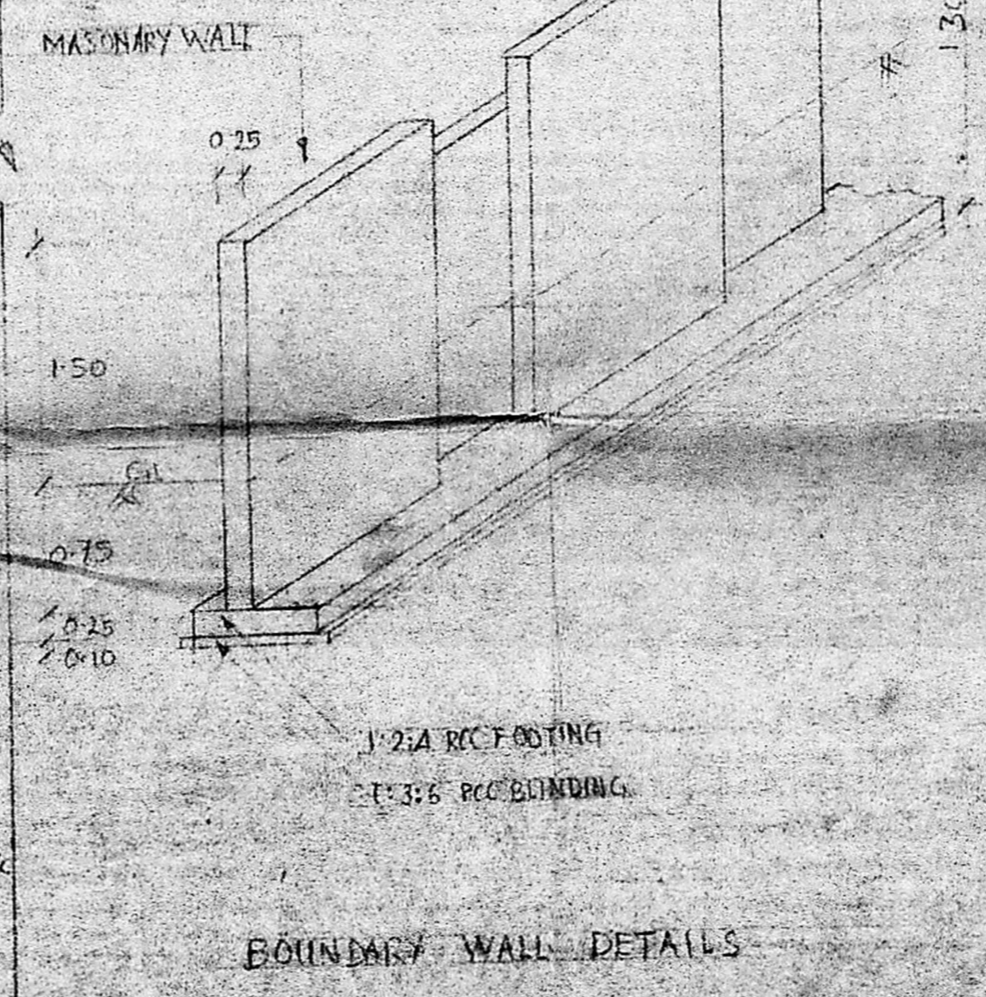

BOUNDARY WALL DETAILS

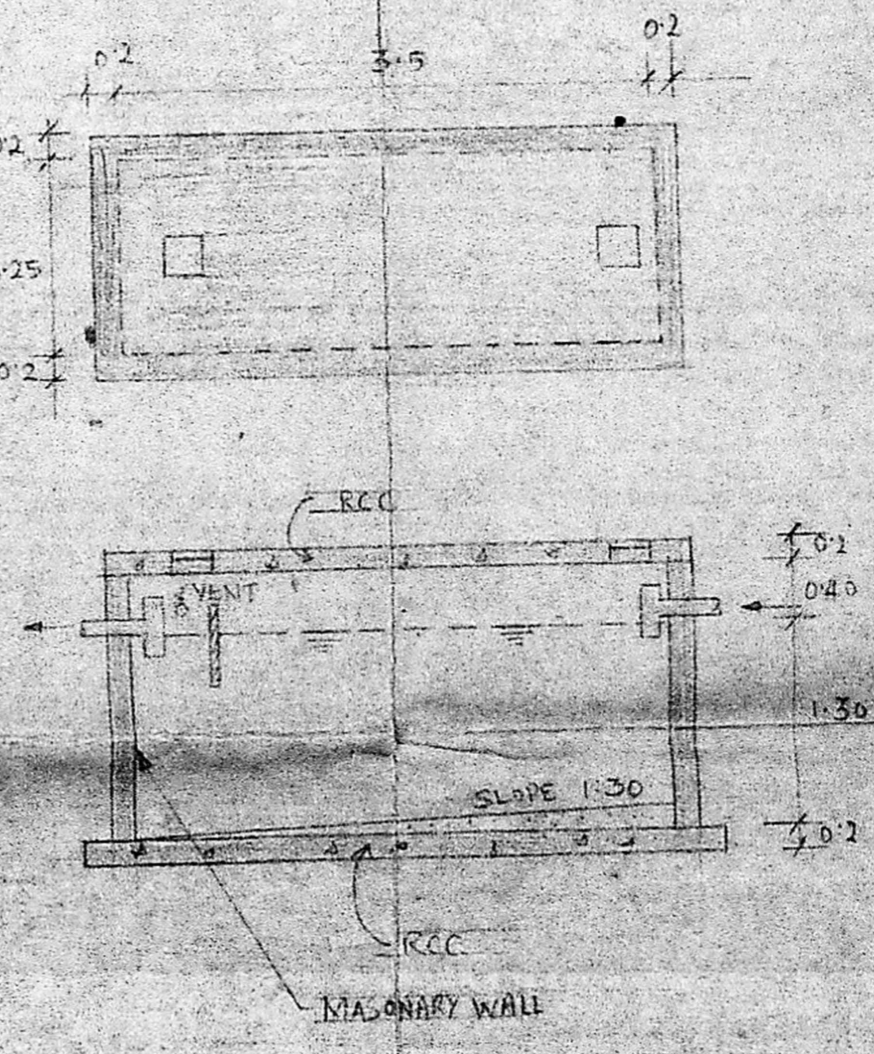

SEPTIC TANK DETAILS

SCALE 1/50

1. ALL DIMENSIONAL ARE IN METERS UNLESS OTHERWISE STATED
- 1:2:4 R.C.C.
  - BRICK WORK WITH 1:5:10
  - POTTERING IN 1:4 CM
  - WOOD WORK 100mm x 100mm
  - 900mm x 175mm
  - 1200mm x 1700mm
  - 750 max 1200mm
  - WI WINDOW 2200mm x 1200mm
  - WI 1000mm x 1200mm
  - VI VENTILATOR 600mm x 400mm
  - RS ROLLING GATE
  - GS1 STEEL GATE
  - GS2 STEEL GATE

- PROPOSED WORK
- EXISTING ROADS
- DRAINAGE WORKS
- PROPERTY LIMITS

PARTICULARS OF LAND

SURVEY NR	71/16
EXTENT	3320 SQ. FT.
VILLEGE & NO	MADIPAKKAM 123
PANCHAYAT UNION	CHITLA PAKKAM
TALUK	SALDAPET
LAND APPROVE No	268/73
APPROVED BY	DDP

PROPOSED RESIDENTIAL  
BUILDING AT MADIPAKKAM  
TITLE  
DIMENSIONAL DETAILS

OWNER  
MRS MAZHAH UNISA

LICENCED SURVEYOR  
I. ABDUL NAZAR,  
BE (Civil), AME (I), Grad. I. STRUCT. E (I)  
Chartered Engineer  
Registered Building Surveyor Class I-490  
18/A, Suceppa Junction Street  
TRIPPLICANE, MADRAS-600 006  
Phone No. 84 21 61

DESIGNED & DRAWN BY  
ABDUL NAZAR  
SCALE 1/100  
DATE 1.10.88